

This permit was for a regional, general permit. For you specific permit you'll need to provide site specific information. Instead of these general maps, provide a Google Earth image with your claim traced out on it. Instead of the general drawings provide a photograph or equal. You don't have to be real specific because you're not changing anything in the river. However, if you don't provide specific information they will deny the permit.

Sierra County, California

Permit is requested for small scale prospecting in all areas open to mineral entry.

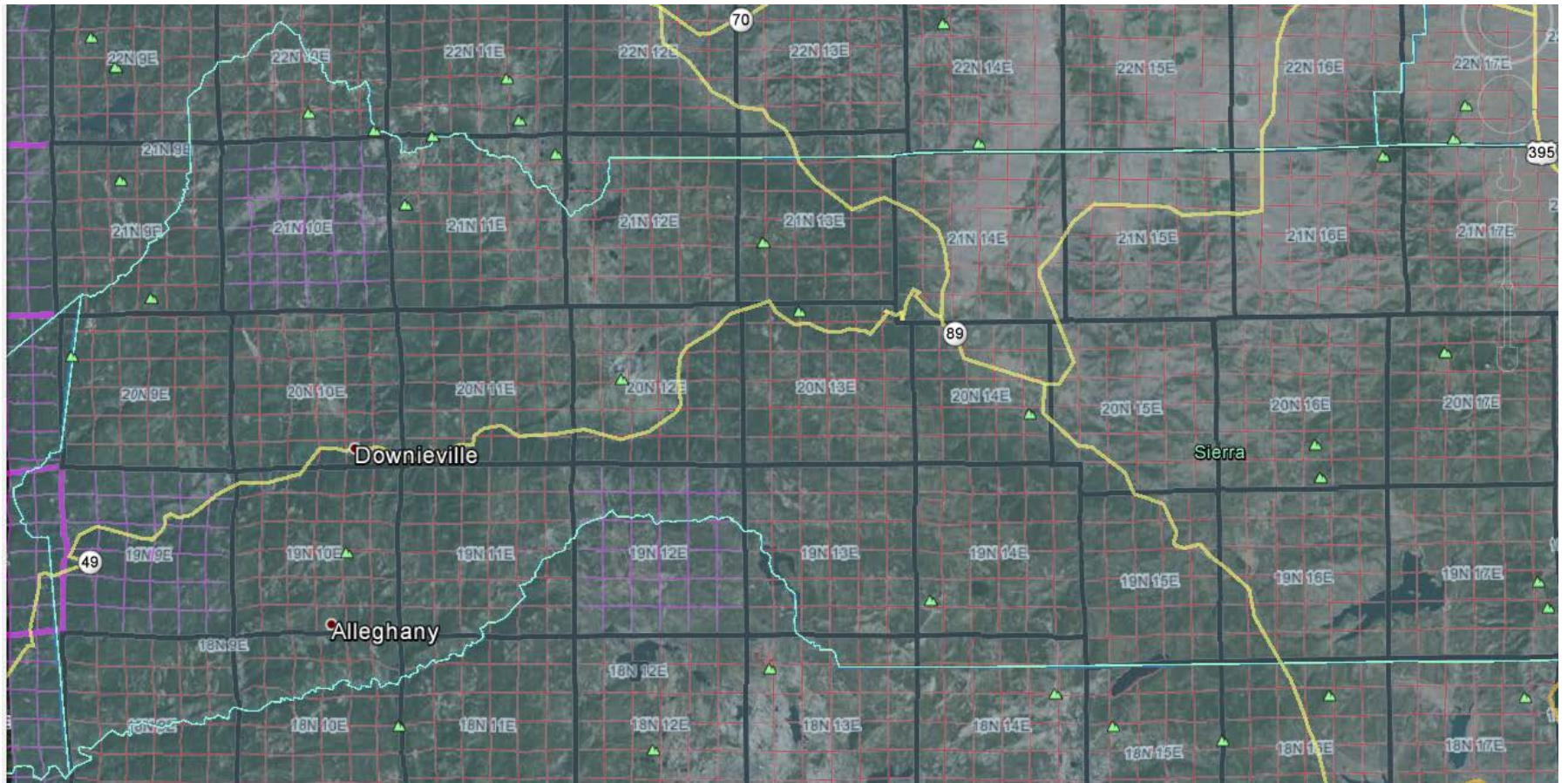

Blue line is boundary of Sierra County

NWS PERMIT – 19: Minor Dredging
Permit Title: Small Scale Prospecting
Sierra County, California
Townships Permit is Requested For:

22N	9E, 10E
21N	9E, 10E, 11E, 12E, 13E, 14E, 15E, 16E, 17E, 18E
20N	9E, 10E, 11E, 12E, 13E, 14E, 15E, 16E, 17E, 18E
19N	9E, 10E, 11E, 12E, 13E, 14E, 15E, 16E, 17E, 18E
18N	9E, 10E, 11E, 13E, 14E

Plumas County, California

Permit is requested for small scale mineral sampling in all areas open to mineral entry.

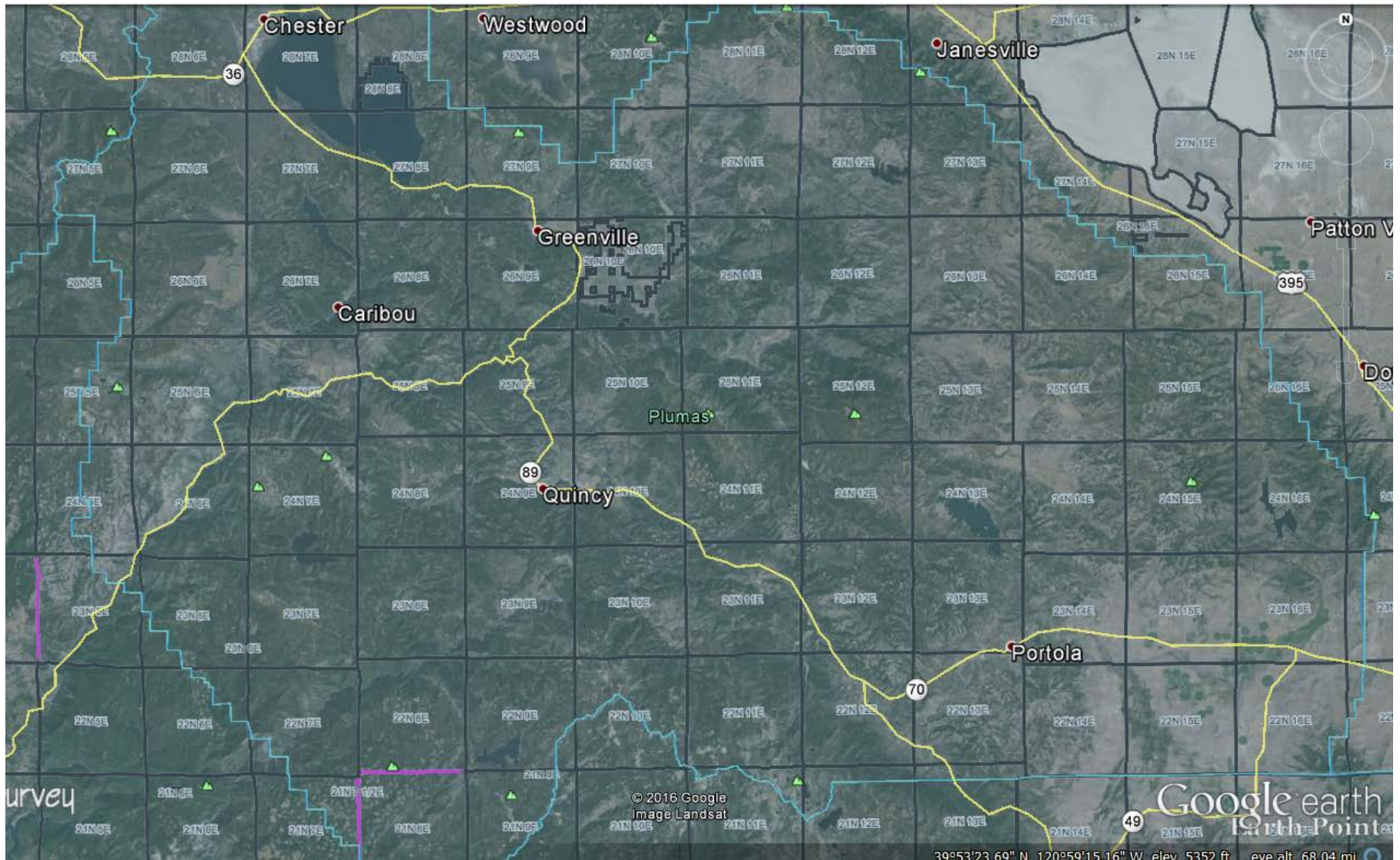

NWS PERMIT – 19: Minor Dredging
Permit Title: Small Scale Prospecting
Plumas County, California
Townships Permit is Requested For:

30N	5E, 6E, 7E, 8E
29N	5E, 6E, 7E, 8E
28N	6E, 7E, 8E
27N	5E, 6E, 7E, 8E, 9E, 10E, 11E, 12E, 13E, 14E
26N	5E, 6E, 7E, 8E, 9E, 10E, 11E, 12E, 13E, 14E, 15E, 16E
25N	5E, 6E, 7E, 8E, 9E, 10E, 11E, 12E, 13E, 14E, 15E, 16E
24N	5E, 6E, 7E, 8E, 9E, 10E, 11E, 12E, 13E, 14E, 15E, 16E, 17E
23N	5E, 6E, 7E, 8E, 9E, 10E, 11E, 12E, 13E, 14E, 15E, 16E, 17E
22N	6E, 7E, 8E, 9E, 10E, 11E, 12E, 13E, 14E, 15E, 16E, 17E
21N	7E, 8E, 9E, 11E, 12E, 13E

DRAWINGS

Overlay of Site Conditions

Sampling and prospecting will take place in mountain canyons where the below illustration provides a typical overlay. The banks of areas to be prospected and sampled are typically rock or bedrock with interspersed vegetation. Riparian vegetation will not be disturbed during the permitted activities. All activities will be below the ordinary high water mark of the channel. No activity will take place outside the channel.

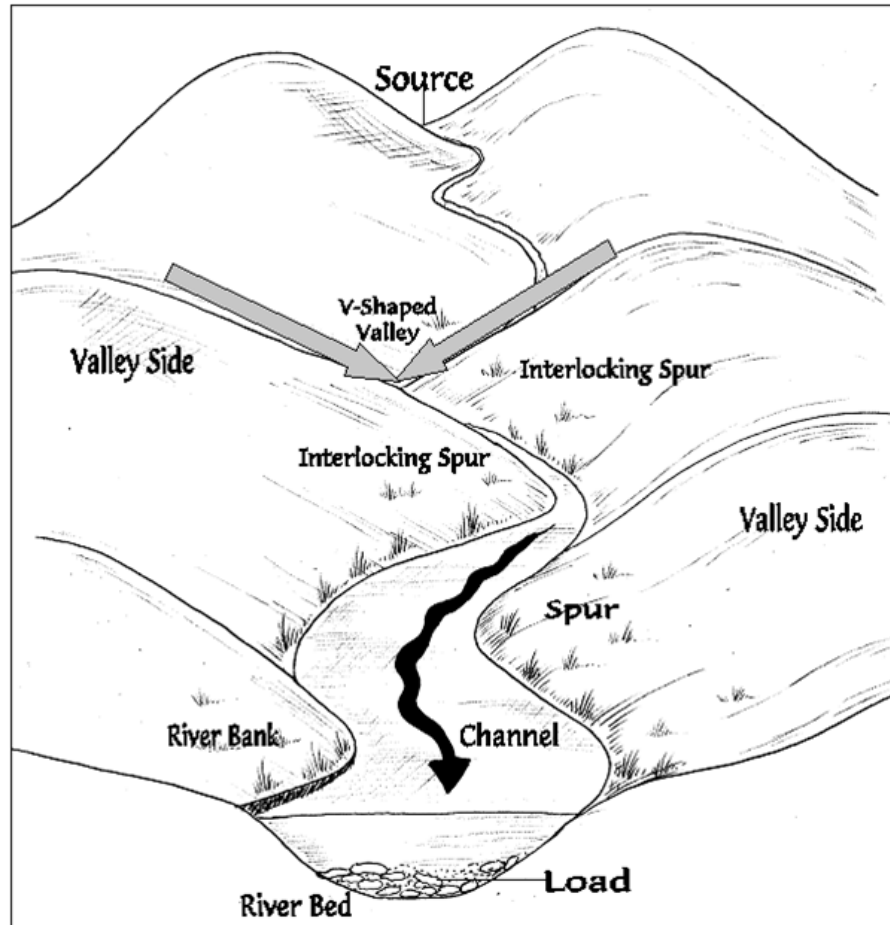

EXISTING AND PROPOSED SITE CONDITIONS

There will be no change to the stream with the exception of small dredge holes in the overburden of the river and small tailings piles. These holes and tailing piles will be re-leveled after the next significant flood.

CROSS SECTIONAL VIEW -BEFORE

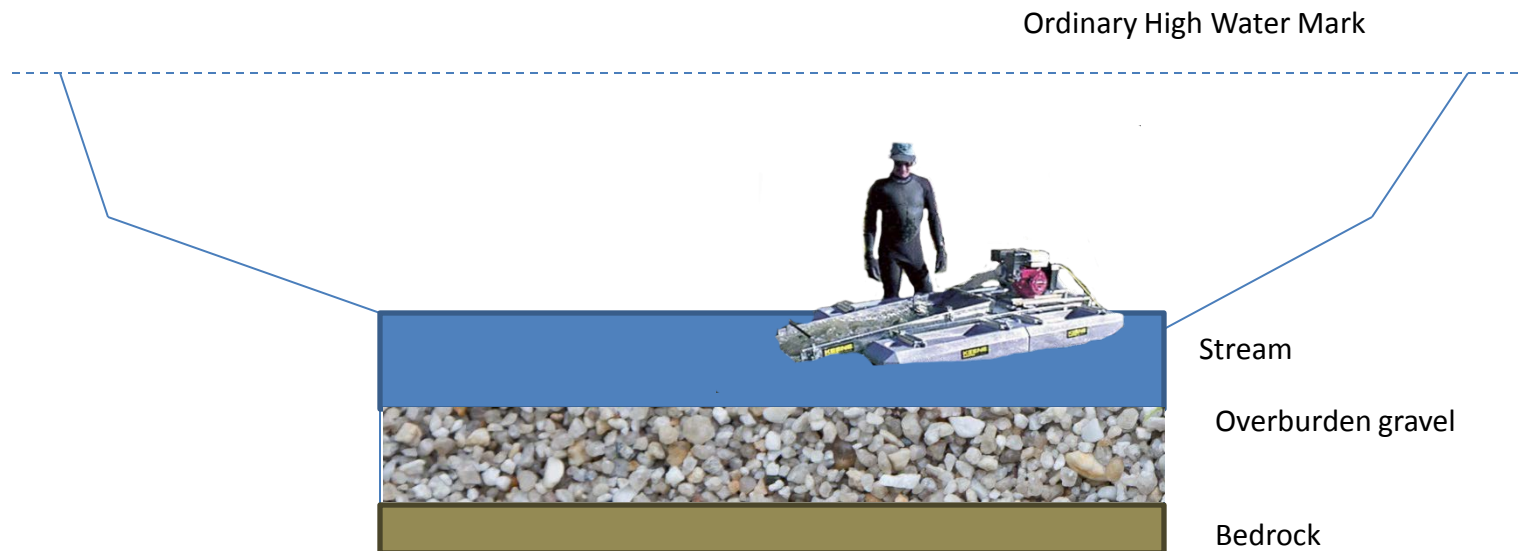

CROSS SECTIONAL VIEW AFTER

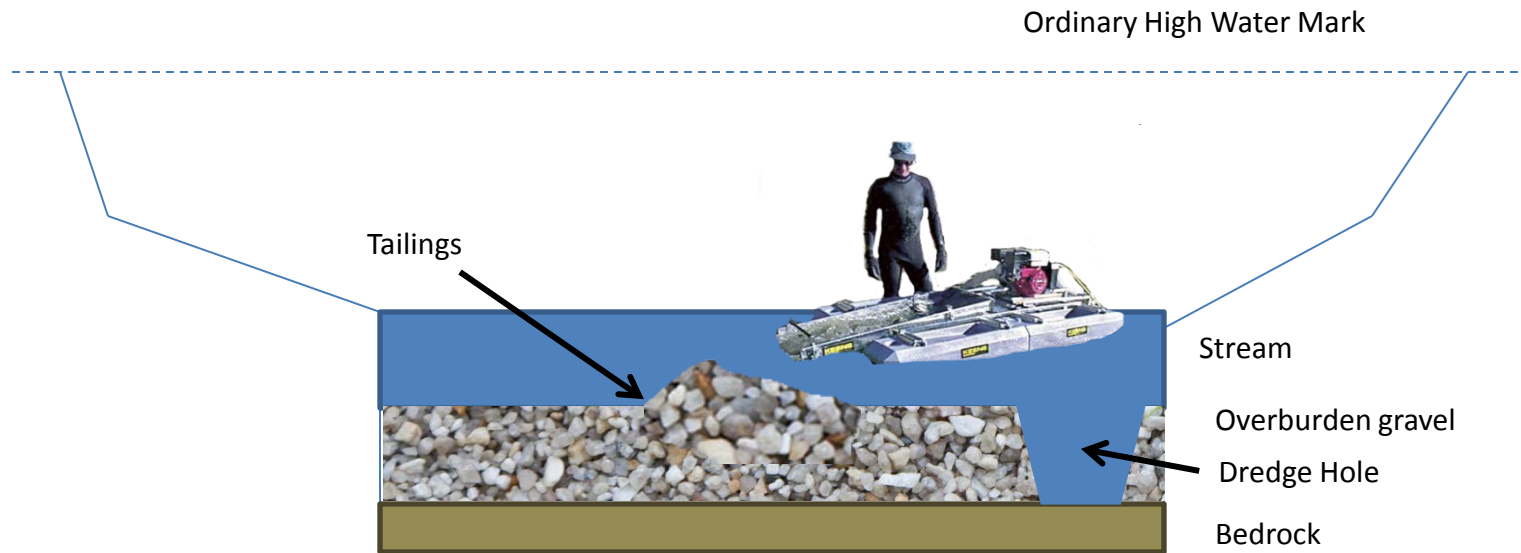

PLAN VIEW DRAWINGS

The plan includes dredging in areas open to mineral entry in Sierra and Plumas County on federal land and in waters of the U.S. Numerous locations will be sampled and prospected using a suction dredge to remove overburden to reach the bedrock and sample the bedrock for gold and platinum or other valuable minerals.

The location of the dredging is on numerous rivers, streams and gullies as described in Attachment 1.

- Total dredge discharge under NWS -18 will not Exceed 10 cubic yards.
- Total dredge discharge under NWS -19 will not exceed 25 cubic yards.
- Total mining activity under NWS -44 will not exceed 300 linear feet without prior consultation and waiver.

CROSS SECTIONAL DRAWINGS

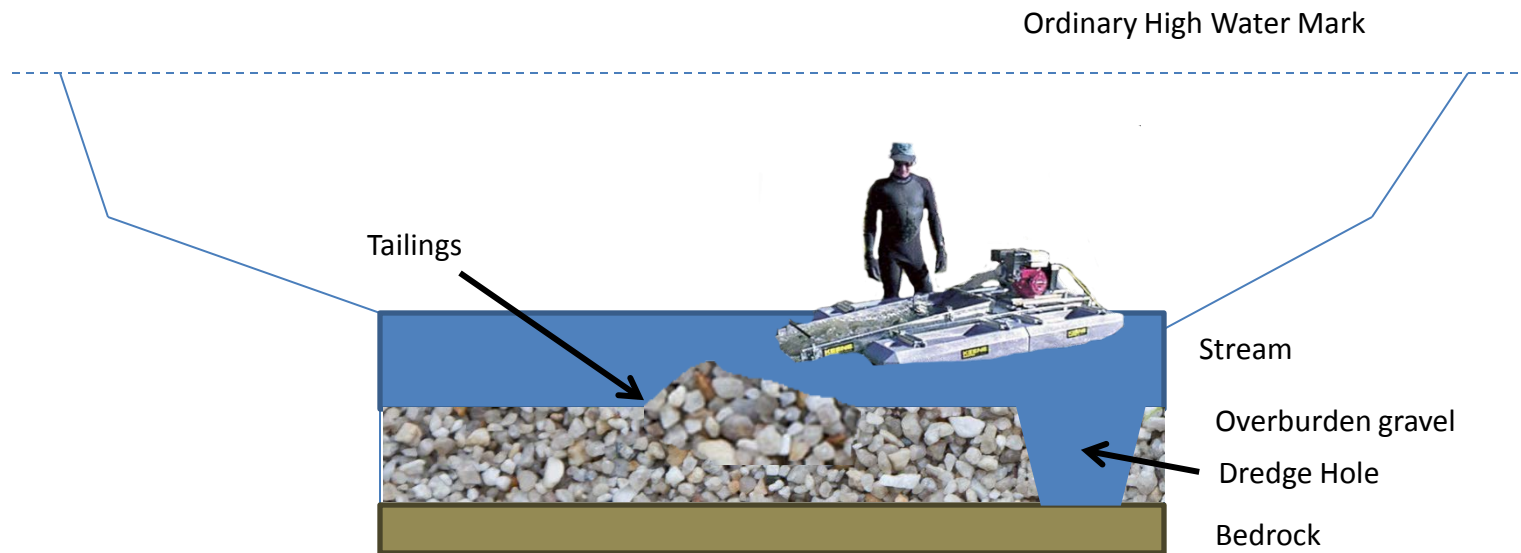

Dredge area is approximately 4' in width and 2' in depth.

Tailings will be approximately 12" to 18" high by 2' in length and 2' in width.

SUPPLEMENTAL DRAWINGS

1. All work to be done within the water and below the boundaries of the ordinary high water mark.
2. Length along shoreline: N/A
3. Vegetation: No aquatic vegetation. Riparian vegetation will not be disturbed
4. Existing Water Depth in Stream Channel varies, but approximately 1' – 3'
5. Proposed Water Depth: Doesn't change in stream channel. Dredge hole may be up to 2' in depth, but will be filled back in on streams without sufficient winter flushing flows.

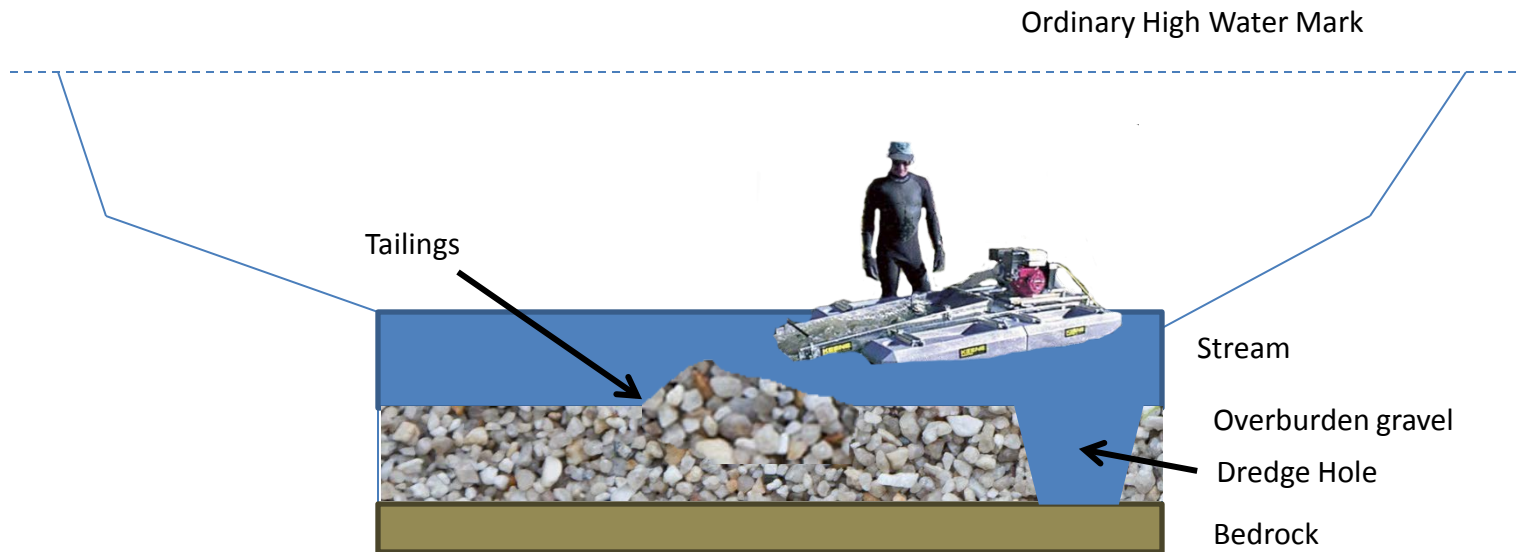

Dredge area is approximately 4' in width and 2' in depth.

Tailings will be approximately 12" to 18" high by 2' in length and 2' in width.